

# PLAT OF SURVEY

**PATHFINDER SURVEYING**  
FORMERLY KOLB LAND CONSULTING  
929 WILLIAMS STREET LAKE GENEVA, WI. 53147  
(414) 870-1894

ORDERED BY:

BRADEN & OLSON  
716 WISCONSIN STREET  
LAKE GENEVA WI 53147  
FOR: CHRISTINE TOMAS

DATE: APRIL 7, 1998

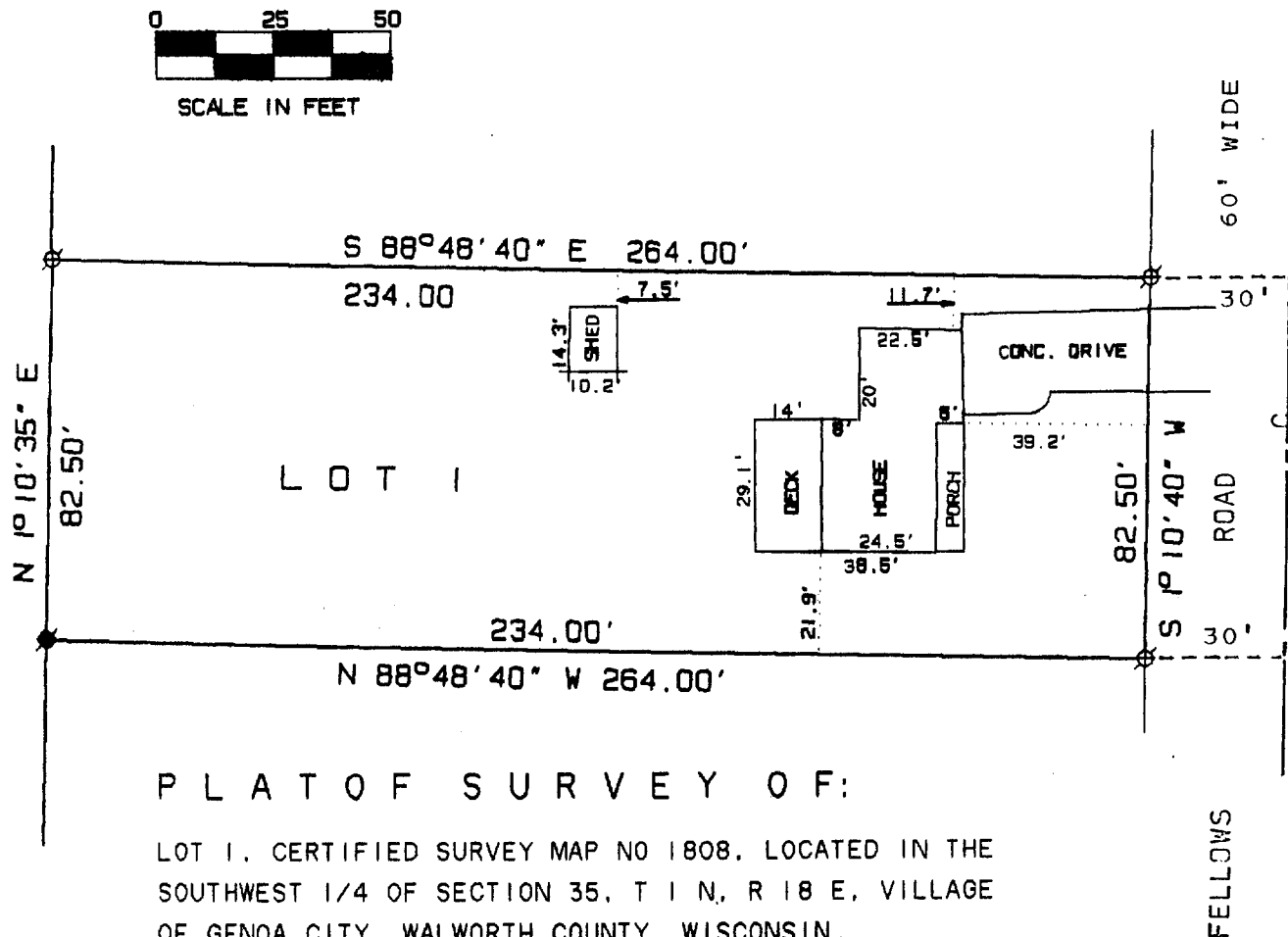
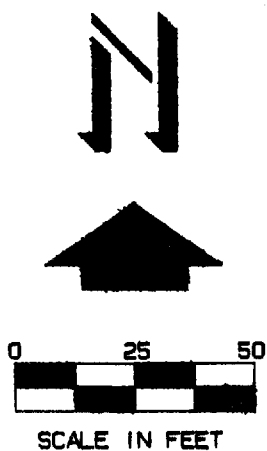

## PLAT OF SURVEY OF:

LOT 1, CERTIFIED SURVEY MAP NO 1808, LOCATED IN THE  
SOUTHWEST 1/4 OF SECTION 35, T 1 N, R 18 E, VILLAGE  
OF GENOA CITY, WALWORTH COUNTY, WISCONSIN.

## LEGEND

- IRON PIPE FOUND
- IRON ROD FOUND

THE ABOVE MAP IS A TRUE REPRESENTATION THEREOF AND  
SHOWS THE SIZE AND LOCATION OF ALL THE PROPERTY,  
EXTERIOR BOUNDARIES, THE LOCATION OF ALL VISIBLE  
BOUNDARY FENCES, APPARENT EASEMENTS, ROADWAYS  
AND VISIBLE ENCROACHMENTS, IF ANY

THIS SURVEY IS MADE FOR THE USE OF THE PRESENT  
OWNERS OF THE PROPERTY, AND ALSO THOSE WHO  
PURCHASE, MORTGAGE OR GUARANTEE TITLE THERETO  
WITHIN ONE (1) YEAR FROM DATE HERETO.

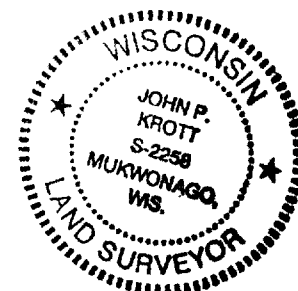
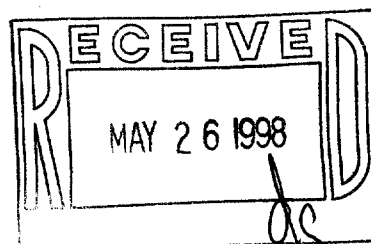

*John P. Krott*  
JOHN P. KROTT, R.L.S. 2258

NOTE: THIS IS NOT A CERTIFIED COPY  
UNLESS SEAL IS IN RED.

JOB NUMBER 98045

1-18/TA 1808-1

TA-1808-1  
006-527